

DUNHAM SURVEYING, S.C.  
SURVEYING & SUBDIVIDING  
DELAVER, WISCONSIN 53115

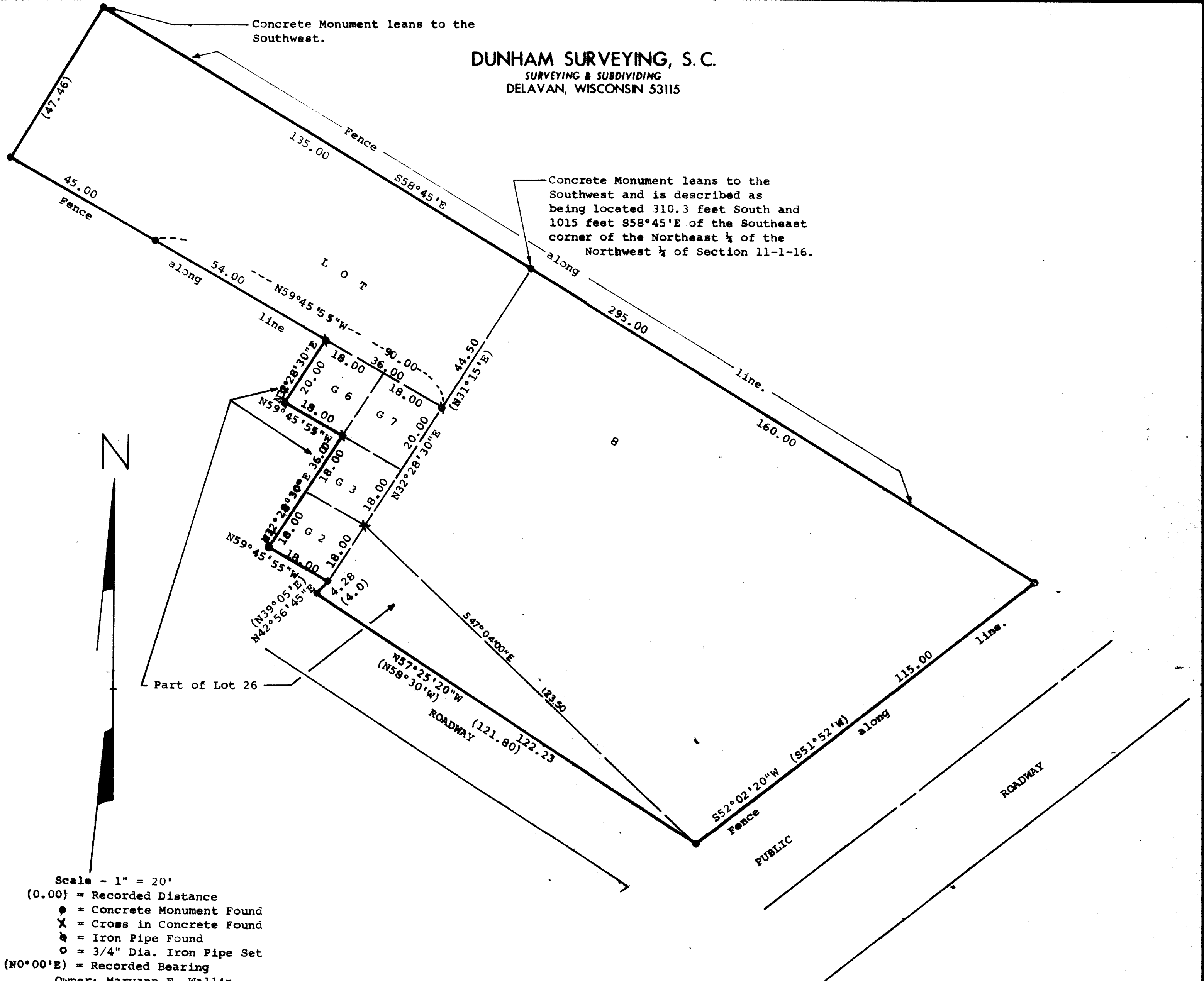

STATE OF WISCONSIN) ss  
COUNTY OF WALWORTH)

I, George T. Dunham, Surveyor, certify that I have surveyed the property described as follows,

Lot 8 of the Revised Plat of The Gardens Subdivision, as recorded June 9, 1927 in Volume 8 of Plats, Pages 121 and 122, Walworth County Records, said land located in the Village of Fontana-on-Geneva Lake, Walworth County, Wisconsin. Also a part of Lot 26 of said subdivision described as follows: Commencing at a point that is 44.50 feet, S32°28'30"W (recorded as S31°15'W) of a point that is 1015 feet, S58°45'E of a point that is 310.3 feet South of the Southeast corner of the Northeast 1/4 of the Northwest 1/4 of Section 11, T1N, R16E; thence from this place of beginning S32°28'30"W, 18.00 feet; thence S47°04'00"E, 123.50 feet to the Southeast corner of Lot 8 of said subdivision; thence N37°25'20"W, 122.23 feet to a concrete monument; thence N42°56'45"E, 4.28 feet to a concrete monument; thence N59°45'55"W, 18.00 feet; thence N32°28'30"E, 36.00 feet; thence N59°45'55"W, 18.00 feet; thence N32°28'30"E, 20.00 feet; thence S59°45'55"E, 36.00 feet to the place of beginning.

and that the above map is a true representation thereof and shows the size and location of the property, its exterior boundaries, the location of all visible structures and dimensions of all principal buildings thereon, boundary fences, apparent easements, roadways and visible encroachments, if any.

This survey is made for the use of the present owners of the property, and also those who purchase, mortgage, or guarantee the title thereto within one (1) year from date hereof.

June 1, 1982.

*George T. Dunham*  
George T. Dunham, Surveyor

